



中国认可
国际互认
检测
TESTING
CNAS L4423

Test report

Report No : EQO22051009C

Date: 2022-05-27

Page 1 / 6

Applicant: YUYAO TIANRUN SAFETY BELT CO.,LTD

Address: Zhaojiayuan Road NO,1 Xiaodong Industrial zone,YuYao City,ZheJiang,China

The following sample(s) was/were submitted and identified on behalf of applicant

Sample(s) name: Black four-stripe 38mm /Black four-stripe 25mm /Gray four-stripe 38mm /Gray four-stripe 25mm /Black seven -stripe 38mm /Black two-stripe 25mm /Gray seven-stripe 38mm /Gray two-stripe 25mm

Sample(s) model No.: —

Sample(s) Q'ty : —

Sample(s) Batch No.: —

Sample(s) description: —

Manufacture : Yuyao Tianrun webbing co., Ltd/Shaoxing Secure New Material Co., Ltd

Sample(s) arrive date: 2022-05-26

Test period : 2022-05-26~2022-05-27



中国认可
国际互认
检测
TESTING
CNAS L4423

Test report

Report No : EQO22051009C

Date: 2022-05-27

Page 2 / 6

Test summary:

Items	Sample number	Testing items	Testing method	Standard	Conclusion
1	1# Black four-stripe 38mm	Migration of certain elements	EN71-3:2019 +A1:2021	EN71-3:2019 +A1:2021	P
	2# Black four-stripe 25mm				P
	3# Gray four-stripe 38mm				P
	4# Gray four-stripe 25mm				P
	5# Black seven -stripe 38mm				P
	6# Black two-stripe 25mm				P
	7# Gray seven-stripe 38mm				P
	8# Gray two-stripe 25mm				P

Conclusion: P: Pass; F: Fail; N: Not applicable;



Edited by : *xiaofang.Luo* Reviewed by : *Xiaomei.Tao* Approved by : *[Signature]*





中国认可
国际互认
检测
TESTING
CNAS L4423

Test report

Report No : EQO22051009C

Date: 2022-05-27

Page 3 / 6

Test result

1. Migration of certain elements

Test method : EN71-3:2019+A1:2021, Analyzed by ICP-OES, IC-ICP-MS&GC-MS

Test Item(s)	Test Result(mg/kg)				Limited III (mg/kg)	MDL (mg/kg)
	1#	2#	3#	4#		
Soluble Arsenic (As)	N.D	N.D	N.D	N.D	47	10
Soluble Barium (Ba)	N.D	N.D	N.D	N.D	18750	50
Soluble Cadmium (Cd)	N.D	N.D	N.D	N.D	17	10
Soluble Chromium(III) (Cr III)	N.D	N.D	N.D	N.D	460	10
Soluble Mercury (Hg)	N.D	N.D	N.D	N.D	94	10
Soluble Lead (Pb)	N.D	N.D	N.D	N.D	23	10
Soluble Antimony (Sb)	N.D	N.D	N.D	N.D	560	10
Soluble Selenium (Se)	N.D	N.D	N.D	N.D	460	10
Soluble Aluminum (Al)	N.D	N.D	N.D	N.D	28130	100
Soluble Bpron (B)	N.D	N.D	N.D	N.D	15000	50
Soluble Cobalt (Co)	N.D	N.D	N.D	N.D	130	10
Soluble Copper (Cu)	N.D	N.D	N.D	N.D	7700	50
Soluble Manganese (Mn)	N.D	N.D	N.D	N.D	15000	50
Soluble Nickel (Ni)	N.D	N.D	N.D	N.D	930	10
Soluble Zinc (Zn)	N.D	N.D	N.D	N.D	46000	100
Soluble Strontium (Sr)	N.D	N.D	N.D	N.D	56000	100
Organic Tin	N.D	N.D	N.D	N.D	12	6
Soluble Chromium(VI) (Cr VI)	N.D	N.D	N.D	N.D	0.053	0.053
Soluble Tin (Sn)	N.D	N.D	N.D	N.D	180000	4.5

Test report

Report No : EQO22051009C

Date: 2022-05-27

Page 4 / 6

Test Item(s)	Test Result(mg/kg)				Limited III (mg/kg)	MDL (mg/kg)
	5#	6#	7#	8#		
Soluble Arsenic (As)	N.D	N.D	N.D	N.D	47	10
Soluble Barium (Ba)	N.D	N.D	N.D	N.D	18750	50
Soluble Cadmium (Cd)	N.D	N.D	N.D	N.D	17	10
Soluble Chromium(III) (Cr III)	N.D	N.D	N.D	N.D	460	10
Soluble Mercury (Hg)	N.D	N.D	N.D	N.D	94	10
Soluble Lead (Pb)	N.D	N.D	N.D	N.D	23	10
Soluble Antimony (Sb)	N.D	N.D	N.D	N.D	560	10
Soluble Selenium (Se)	N.D	N.D	N.D	N.D	460	10
Soluble Aluminum (Al)	N.D	N.D	N.D	N.D	28130	100
Soluble Bpron (B)	N.D	N.D	N.D	N.D	15000	50
Soluble Cobalt (Co)	N.D	N.D	N.D	N.D	130	10
Soluble Copper (Cu)	N.D	N.D	N.D	N.D	7700	50
Soluble Manganese (Mn)	N.D	N.D	N.D	N.D	15000	50
Soluble Nickel (Ni)	N.D	N.D	N.D	N.D	930	10
Soluble Zinc (Zn)	N.D	N.D	N.D	N.D	46000	100
Soluble Strontium (Sr)	N.D	N.D	N.D	N.D	56000	100
Organic Tin	N.D	N.D	N.D	N.D	12	6
Soluble Chromium(VI) (Cr VI)	N.D	N.D	N.D	N.D	0.053	0.053
Soluble Tin (Sn)	N.D	N.D	N.D	N.D	180000	4.5

Remark: (1) N.D= less than MDL

Test report

Report No : EQO22051009C

Date: 2022-05-27

Page 5 / 6

Sample Pictures:

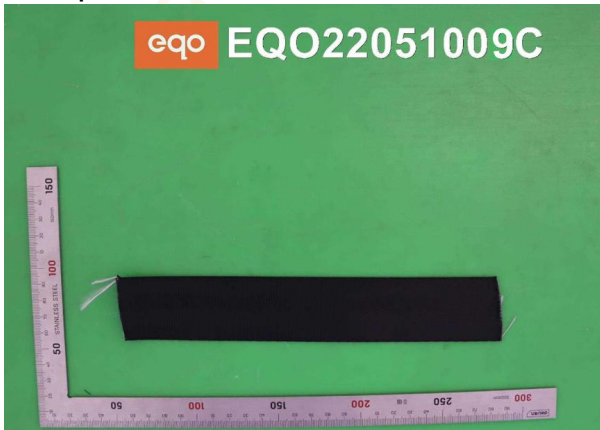

1#



2#



3#



4#



5#

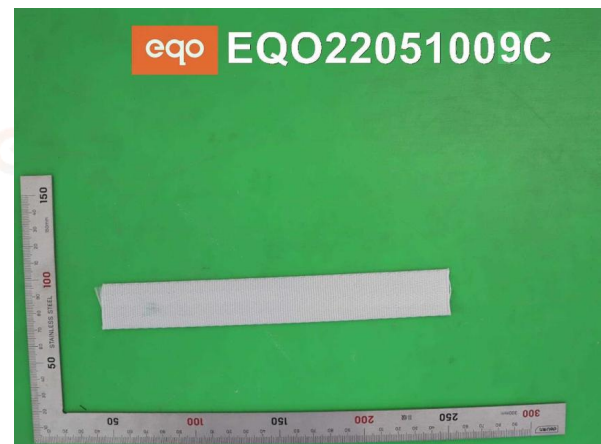

6#

Test report

Report No : EQO22051009C

Date: 2022-05-27

Page 6 / 6

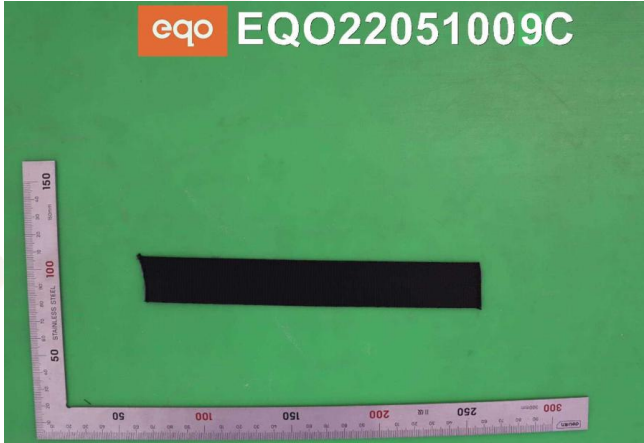

7#



8#

The lab is only responsible for the test result of sample in the picture

This report without authorized signature and testing stamp is unlawful. Unless otherwise statement, the results shown in this test report refer to only to the sample(s) tested. This report shall not be reproduced except in full, without written approval of laboratory.

-----End of report -----